

Tune Up Your Tuning

Caitlin Castelino

Why balance chords?

- Pythagorean tuning
 - High on 2, 3, 6, 7
- How do you know what you're singing?
 - Barbershoppers tune vertically and horizontally
 - Vertically: Tune to the specific chord you are singing
 - Horizontally: Tune in relationship to the key note

Horizontal Tuning

1. Everyone sings their line on the key note
 - a. Listen for synchronization, consistency of sound/energized vocal line, resonance
 2. One person sings their part against the key note (sung by the remainder of singers)
 - a. Listen for all of the above (from all singers) plus Pythagorean tuning by the vocalist who is on their part
 3. Switch off until everyone sings their part against the tonal center
 4. Everyone sings on their own part
- ★ Important: one person should sit out, listen, and coach the group. Take turns being the listener so everyone gets coached and has a chance to develop their ear
 - ★ Faster than vertical tuning and effective technique to tune phrases/songs. If a chord still isn't tuning, use vertical tuning

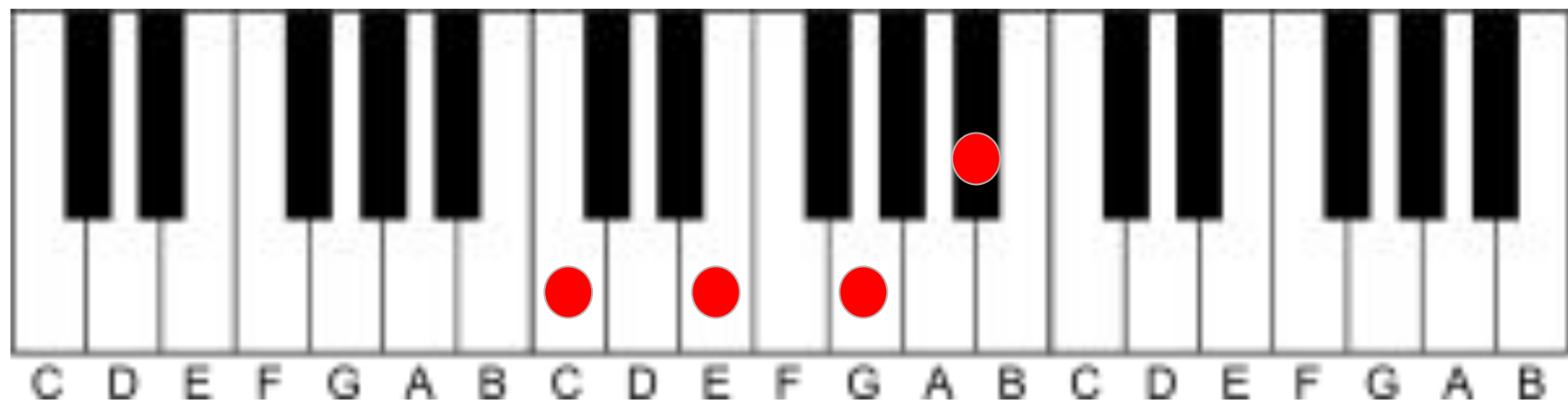
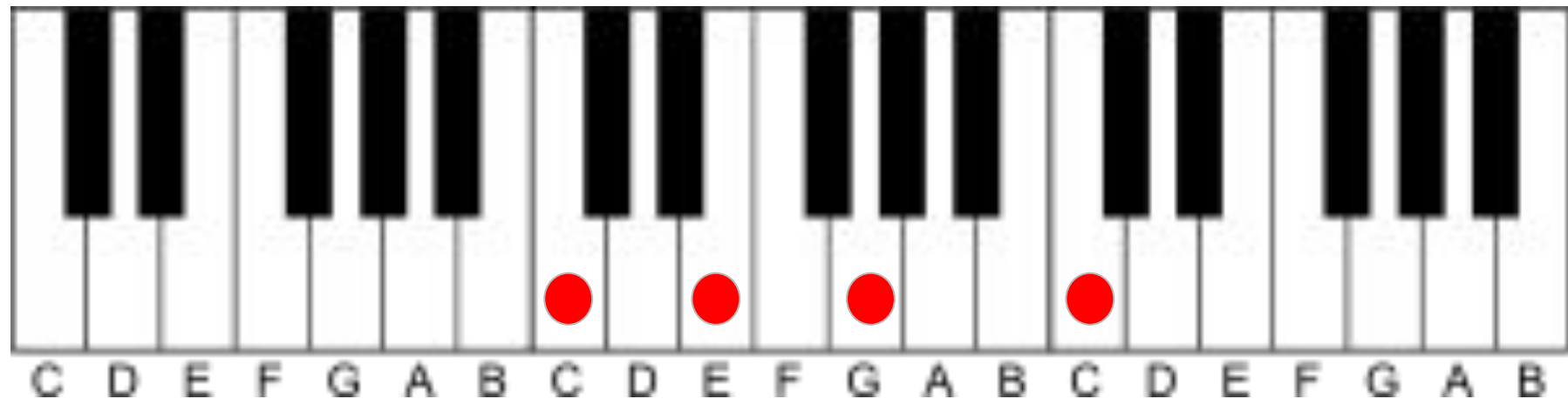

Run

Run to the cit - y of ref - uge, you bet - ter run, run, run.

run.

Run to the cit - y of ref - uge, you bet - ter run, run, run.

Bob Dowma, 1975
Sung by the Happiness Emporium

C
G

Run

C=8
G=5

E
C

E=3
C=1

A diagram of a piano keyboard with 25 keys labeled C through B. The keys are arranged in two rows: C-D-E-F-G-A-B and C-D-E-F-G-A-B. The labels are positioned below each key.

C
A

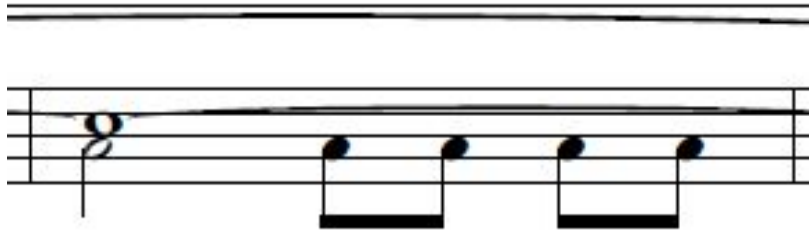

C=5
A=3

ref - uge, you bet - ter

E
F

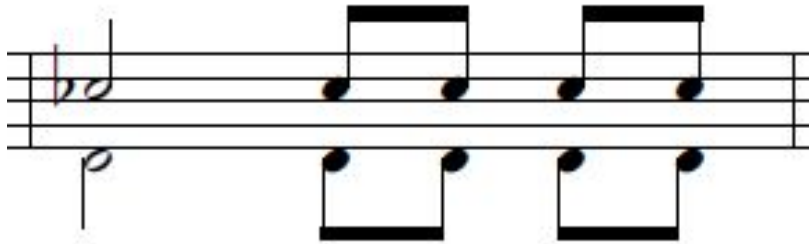

E=7
F=1

C C B C
G G G G

C=8 C=4 B=3 C=8
G=5 G=1 G=1 G=5

run. run. run.

E F F E
C D D C

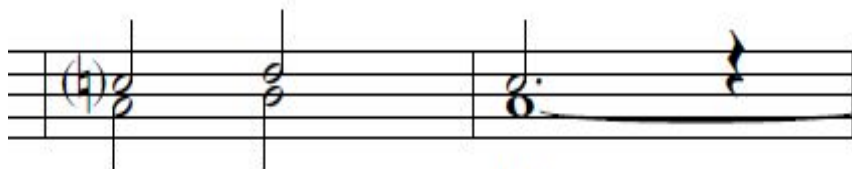

E=3 F=7 F=7 E=3
C=1 D=5 D=5 C=1

run.

Passing chords:
Find the open
fifth. May help to
look at the next
chord.

C
G

B
G

Run to the cit - y of

C=8
G=5

B=7
G=5

E
C

E
C

E=3
C=1

E=3
C=1

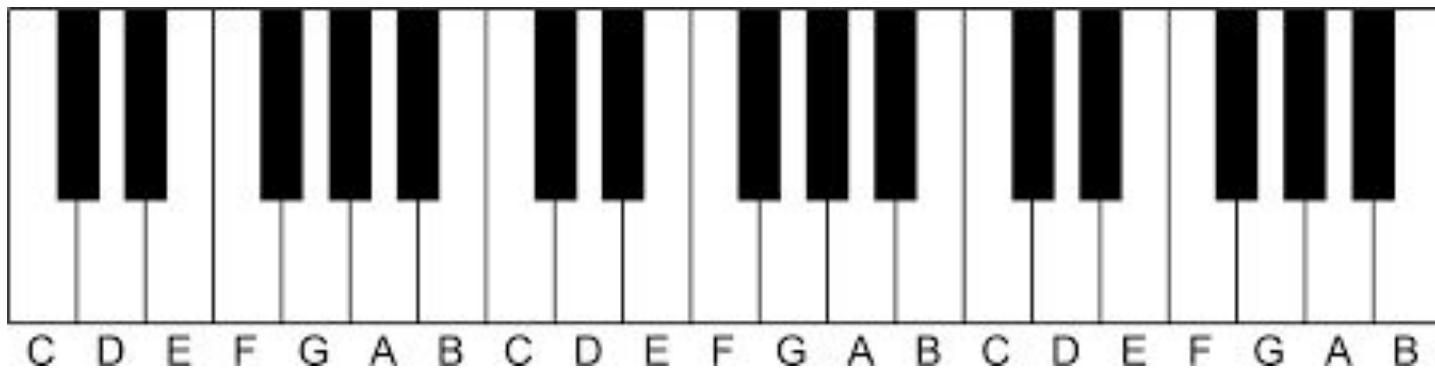

A
F

A
F

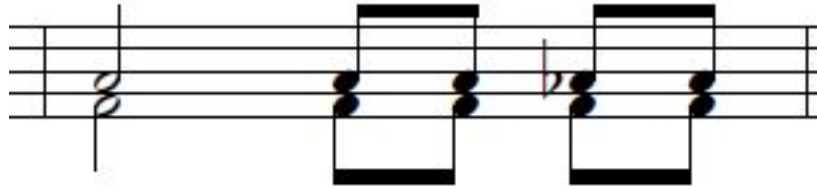

ref - uge, you bet - ter

A=3	A=5	A=3
F=1	F=3	F=1

OR

E
C

D
C

E=7	D=1	D=6
C=5	C=7	C=5

Not a perfect fifth, find another open fifth if not tuning well

C D E E
G A A C

C=8 D=1 E=7 E=3
G=5 A=5 A=3 C=8

run, , run, run.

E F F G
C C C C

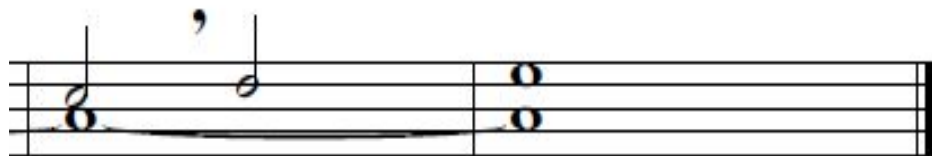

E=3 F=3 F=1 G=5
C=1 C=7 C=5 C=1

Run

Run to the cit - y of ref - uge, you bet - ter run, run, run.

Run to the cit - y of ref - uge, you bet - ter run, run, run.

Bob Dowma, 1975
Sung by the Happiness Emporium